



**A BYLAW TO PROVIDE FOR THE HARBOURING OF ANIMALS IN HAMLETS**

Schedule A

**Consent**

I, \_\_\_\_\_ have property identified below as  
(Neighbour of Applicant)

Lot, Block, Hamlet: \_\_\_\_\_,

Lot, Block, Hamlet: \_\_\_\_\_,

Lot, Block, Hamlet: \_\_\_\_\_,

which touches and/or is across the back alley from and/or street of the property of

\_\_\_\_\_, who would like to keep the following animals on  
(Applicant)

Lot, Block, Hamlet: \_\_\_\_\_.

**Poultry: (indicate how many\*\*)**

**Livestock: (indicate how many\*\*)**

\_\_\_\_\_ chickens,

\_\_\_\_\_ horses,

\_\_\_\_\_ geese,

\_\_\_\_\_ cattle,

\_\_\_\_\_ ducks

\_\_\_\_\_ goats,

\_\_\_\_\_ sheep

Total \_\_\_\_\_

Total \_\_\_\_\_

I acknowledge and agree I do not have any issues with the above animals being kept in close proximity to my property/residence. It is understood:

- Livestock means horses, cattle, sheep and goats.
- Neighbour(s) means:
  1. a landowner whose property, whether vacant or occupied, touches the property of the resident wanting to harbour animals, as well as
  2. a landowner whose property, whether vacant or occupied, is directly across the back alley from and/or directly across the street from the resident wanting to harbour animals.
- Poultry means domestic non-flying fowl, specifically chickens, geese and ducks but does not include roosters.
- \*\* The total number of poultry which can be kept is five, in any combination, as long as it doesn't exceed five. The total number of livestock which can be kept is a maximum of two with the option to keep a total of five poultry and only within the green/dashed area outlined on the Tyvan hamlet map (available on the RM's website,



BYLAW NO. 1-2022

**A BYLAW TO PROVIDE FOR THE HARBOURING OF ANIMALS IN  
HAMLETS**

[www.rmofwellington.ca](http://www.rmofwellington.ca), or by contacting the RM office).

- All livestock shall be kept within a barn, or shed with a fenced area as required. All poultry shall be kept within an enclosed poultry coop and enclosed poultry run.
- Free range grazing is not permitted.
- Grain and or pelleted feed must be kept in a sealed, water-tight, rodent proof container.
- No person shall herd livestock or poultry at any time within the limits of the hamlets.

Dated this \_\_\_\_ day of \_\_\_\_\_, 20\_\_\_\_.

\_\_\_\_\_  
Neighbour of Applicant Signature

\_\_\_\_\_  
Witness (cannot be Applicant)

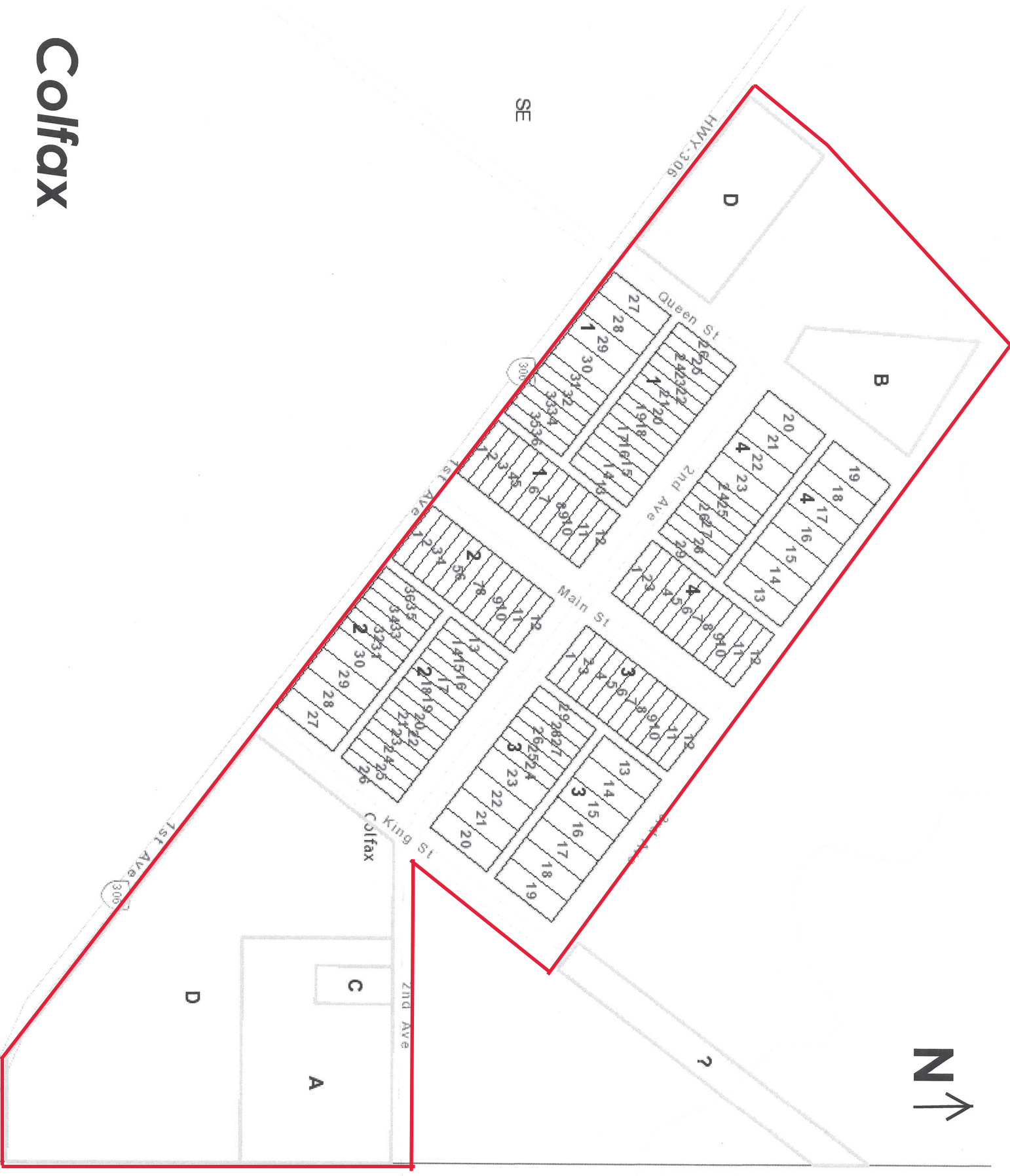

Colfax



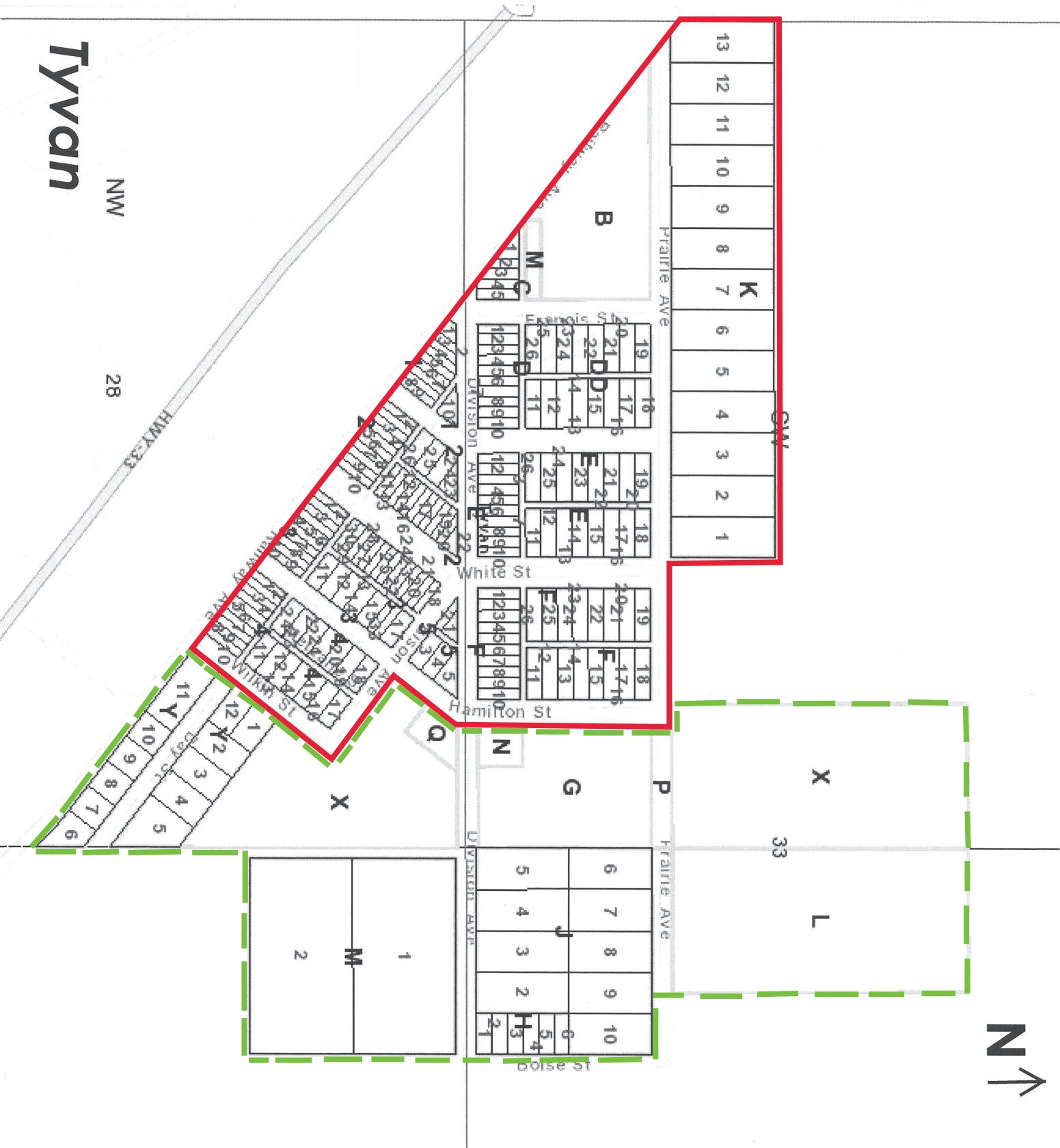

Tyvan

NW

28

HWY-33

N